INTRO — 8x *entrance order: Saron, Demong, Slentem, Ketuk, Kenong/Kempul, Peking, Bonangs, altri*

♩ = 140

last time: ***rit.***

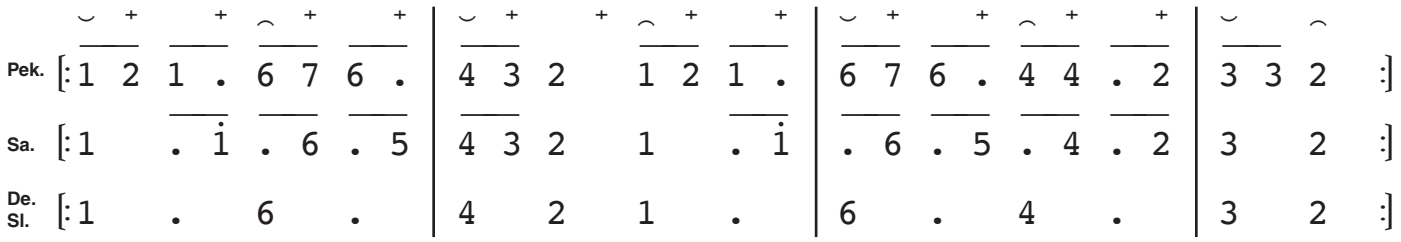

AABB 3–5x

A ♩ = 125

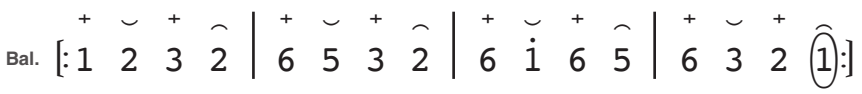

B last time: ***rit.***

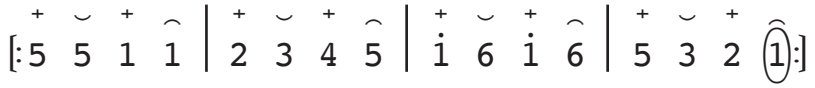

C — 7x *entrance order: Balungan, Gendèr, Suling, BB, BP, tutti x6–7* (each plays one time)

♩ = 60

last time: ***rit.***

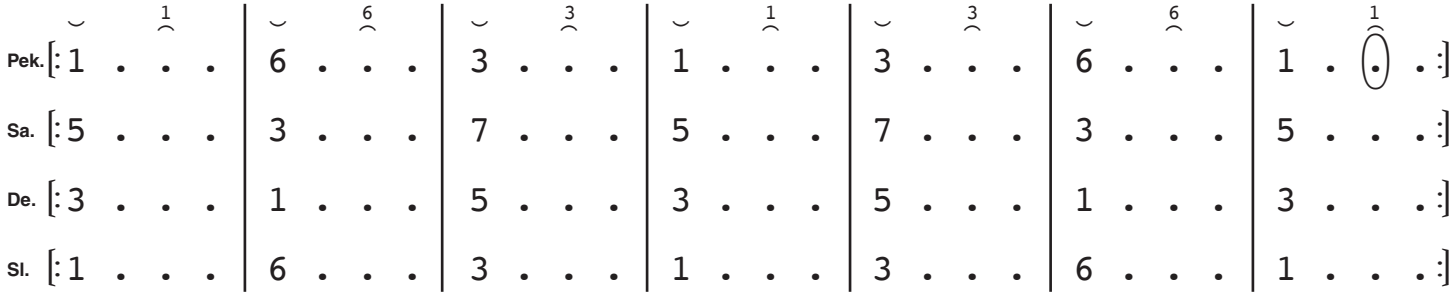

D — 5–6x *entrance order: Saron, Demong, then tutti accel. e cresc. until ending as fast as possible*

♩ = 100

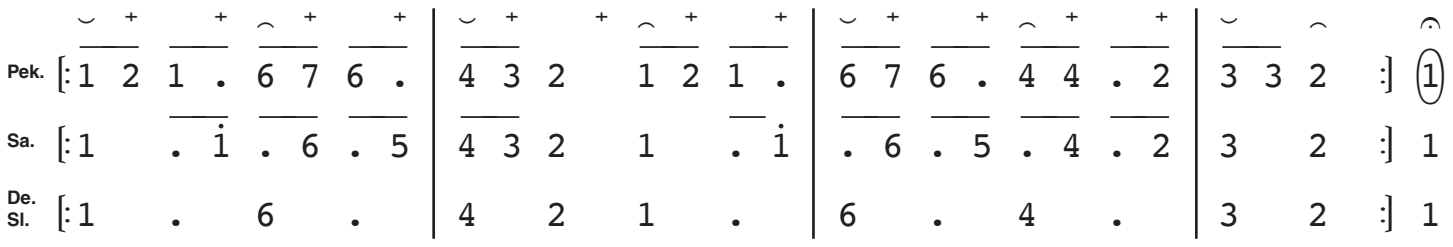

INTRO — 8x *entrance order: Saron, Demong, Slentem, Ketuk, Kenong/Kempul, Peking, Bonangs, altri*

♩ = 140

last time: ***rit.***

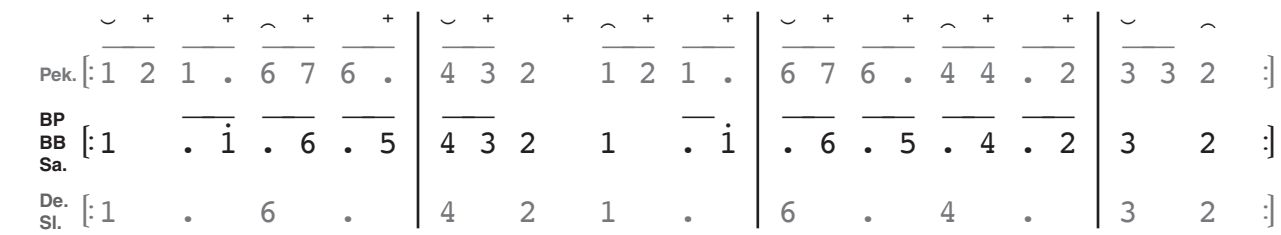

AABB 3–5x

A ♩ = 125

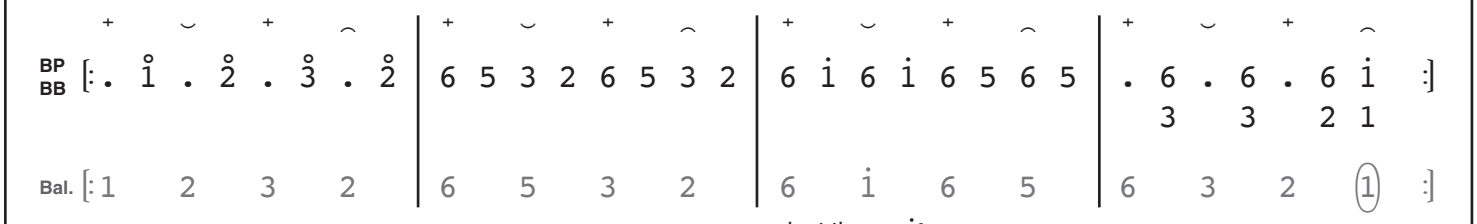

B last time: ***rit.***

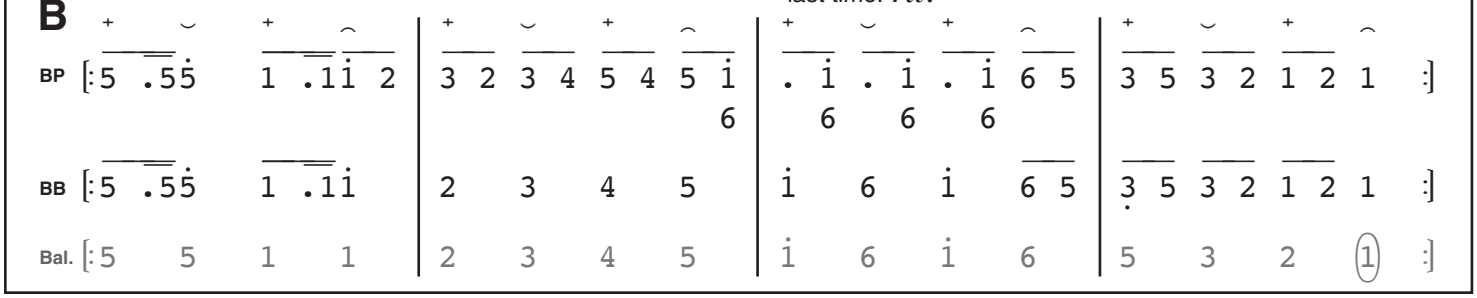

C — 7x *entrance order: Balungan, Gendèr, Suling, BB, BP, tutti x6–7* (each plays one time)

♩ = 60

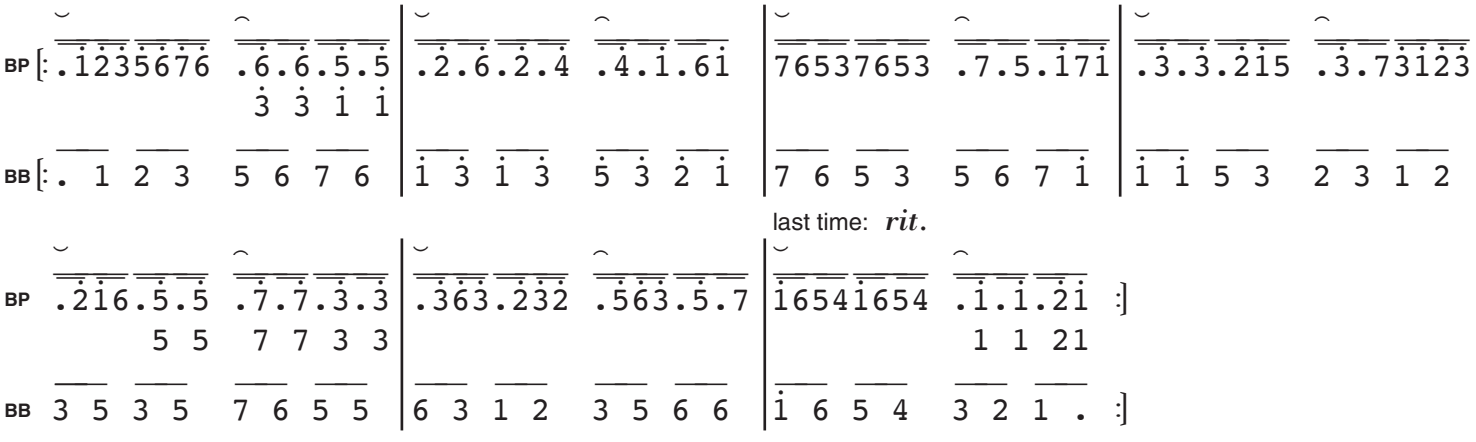

D — 5–6x *entrance order: Saron, Demong, then tutti accel. e cresc. until ending as fast as possible*

♩ = 100

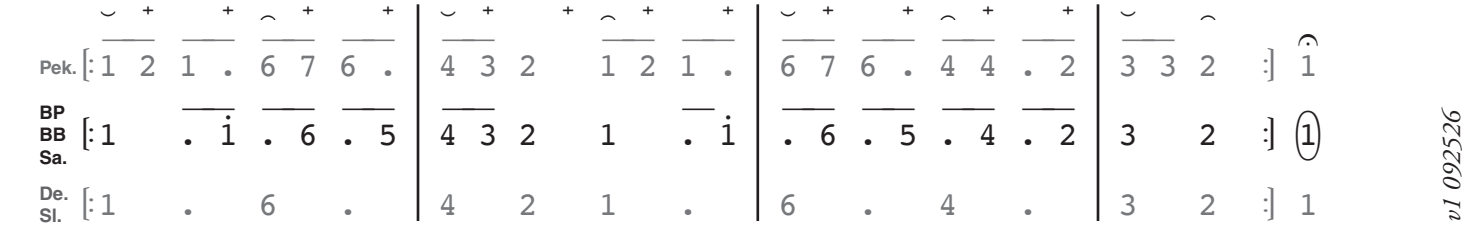

v1 092526

C — 7x *entrance order: Balungan, Gendèr, Suling, BB, BP, tutti x6–7*

each plays one time

last time: ***rit.***

♩ = 60

Pek.	1 . . .	6 . . .	3 . . .	1 . . .	3 . . .	6 . . .	1 . . .
Sa.	5 . . .	3 . . .	7 . . .	5 . . .	7 . . .	3 . . .	5 . . .
De.	3 . . .	1 . . .	5 . . .	3 . . .	5 . . .	1 . . .	3 . . .
Sl.	1 . . .	6 . . .	3 . . .	1 . . .	3 . . .	6 . . .	1 . . .

(Gendèr plays 2nd, 6th, and 7th times)

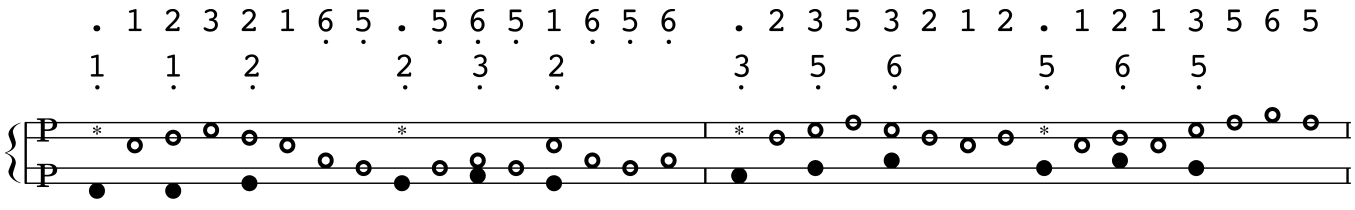

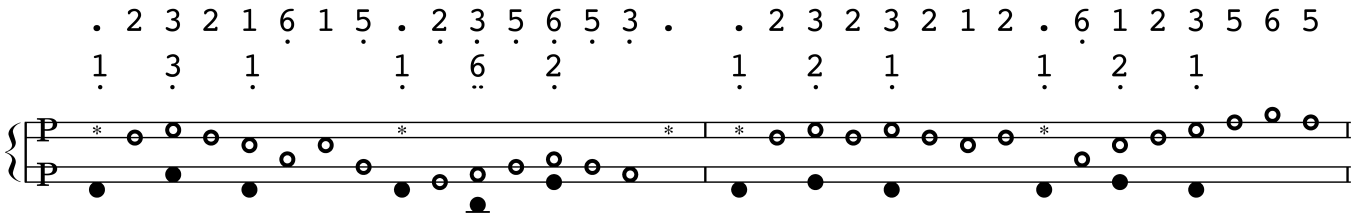

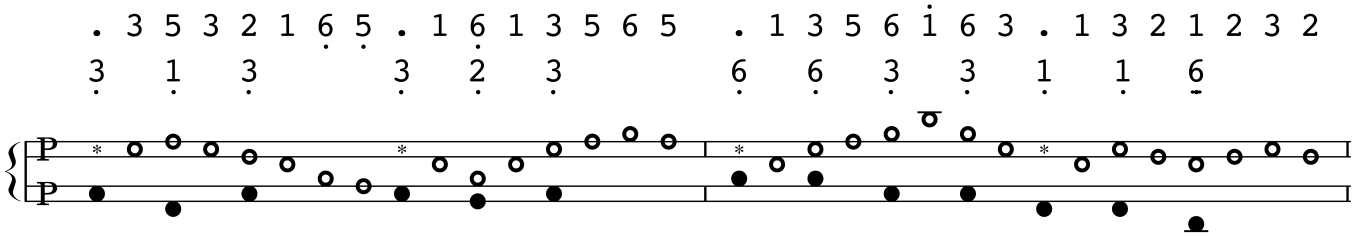

last time: ***rit.***

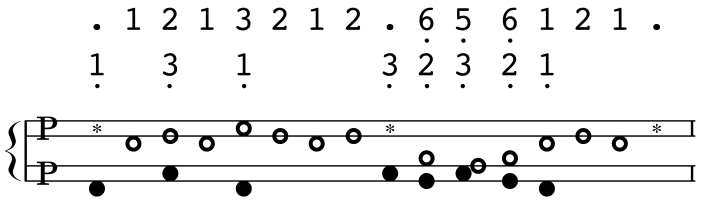

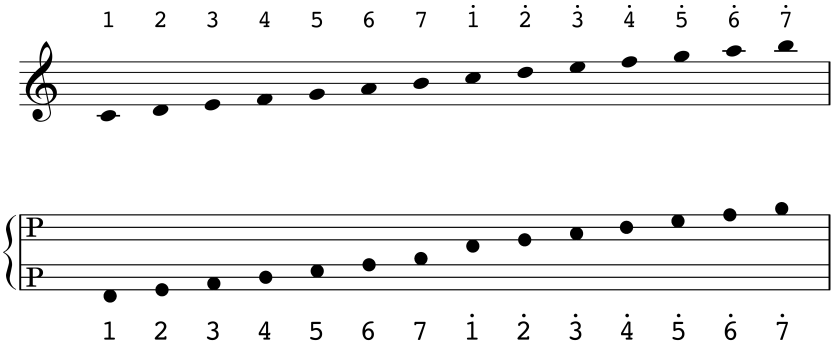

C — 7x *entrance order: Balungan, Gendèr, Suling, BB, BP, tutti x6–7*

each plays one time

